

GURU NANAK INSTITUTE OF PHARMACEUTICAL SCIENCE AND TECHNOLOGY

RESULT ANALYSIS REPORT

EVEN SEM SEMESTER

BATCH :2018-2019

B. PHARM 1ST YEAR 2ND SEMESTER

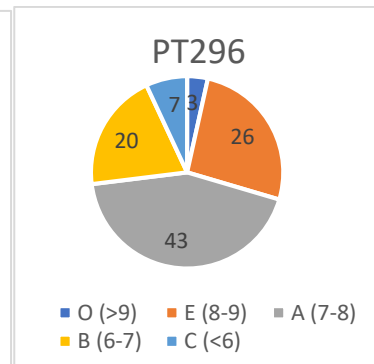
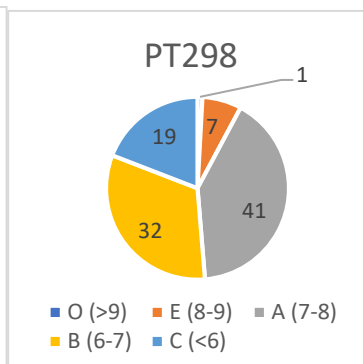
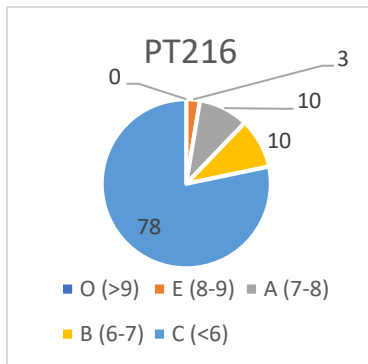
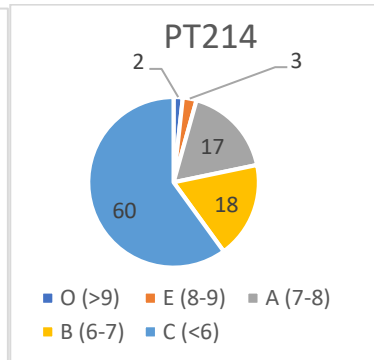
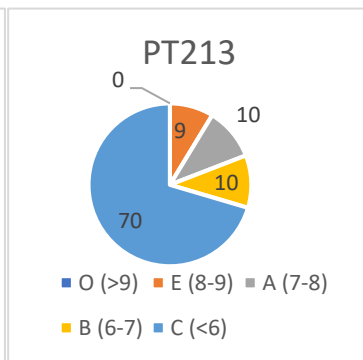
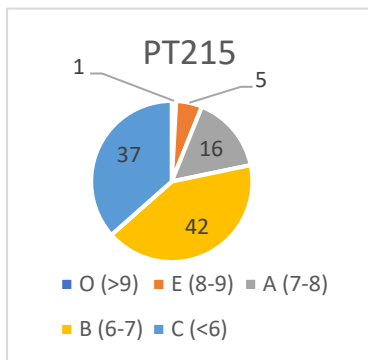
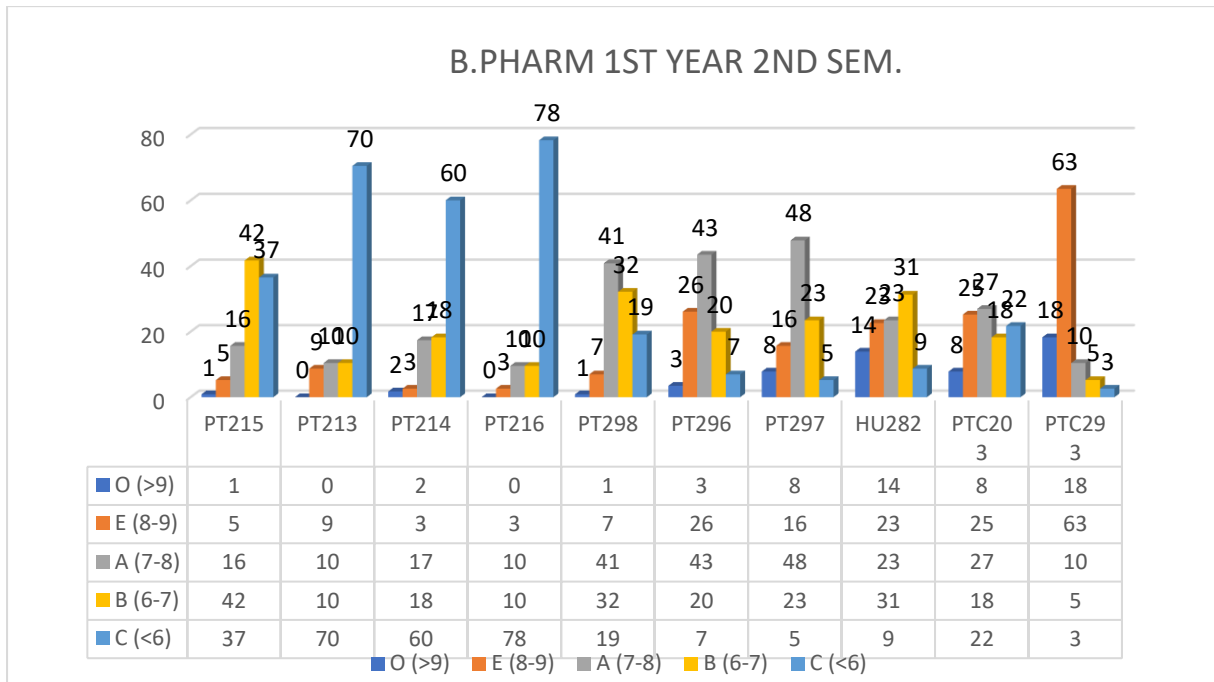

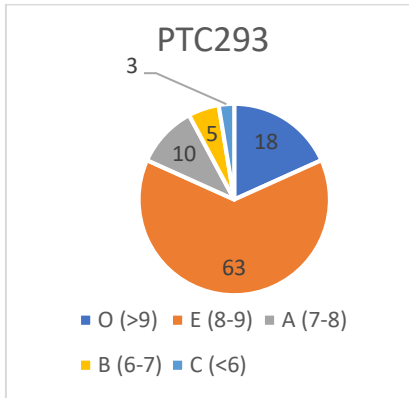
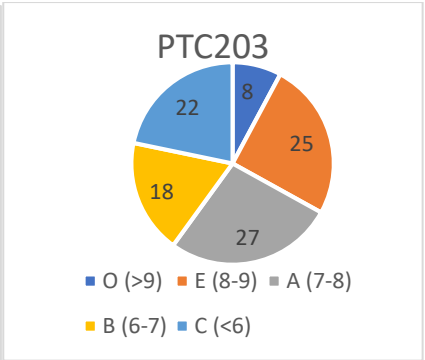
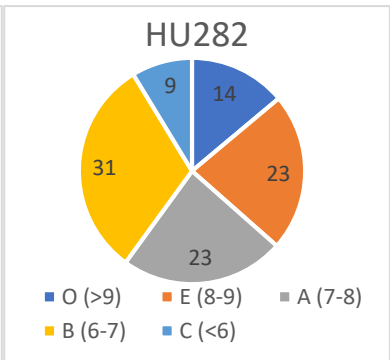
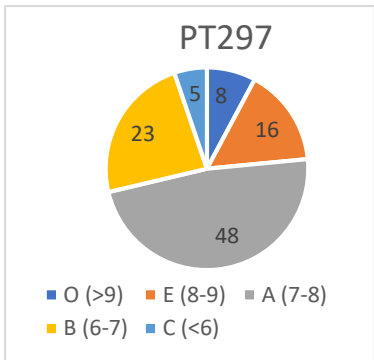

B. PHARM 2nd YEAR 4th SEMESTER

B.PHARM 2ND YEAR 4TH SEM.

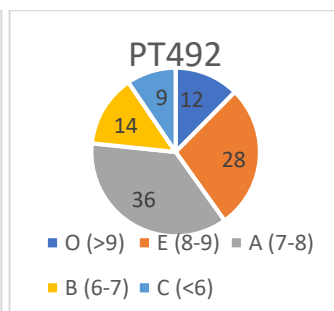
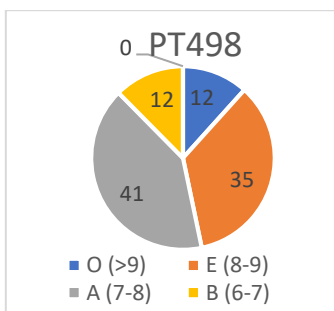
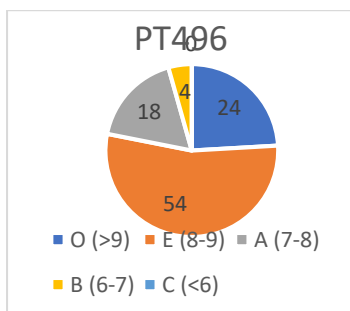
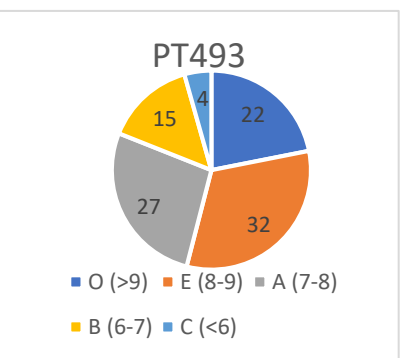
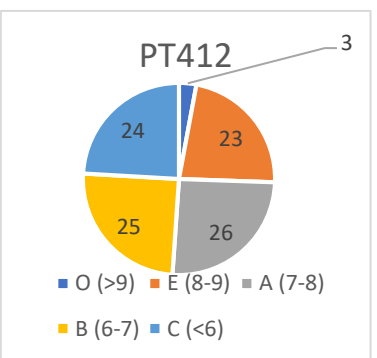
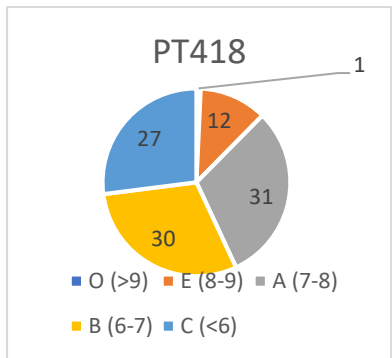
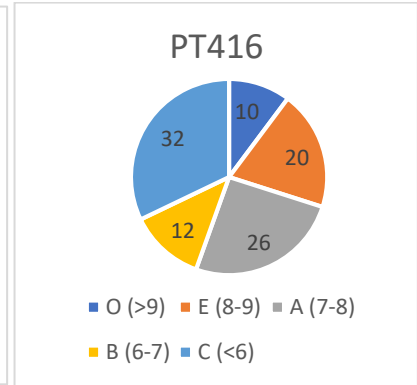
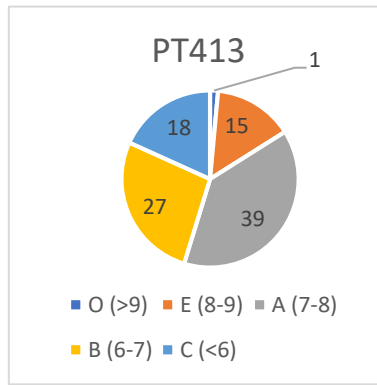
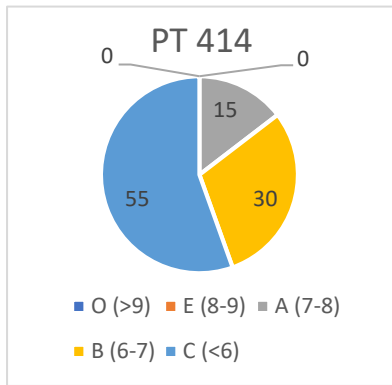
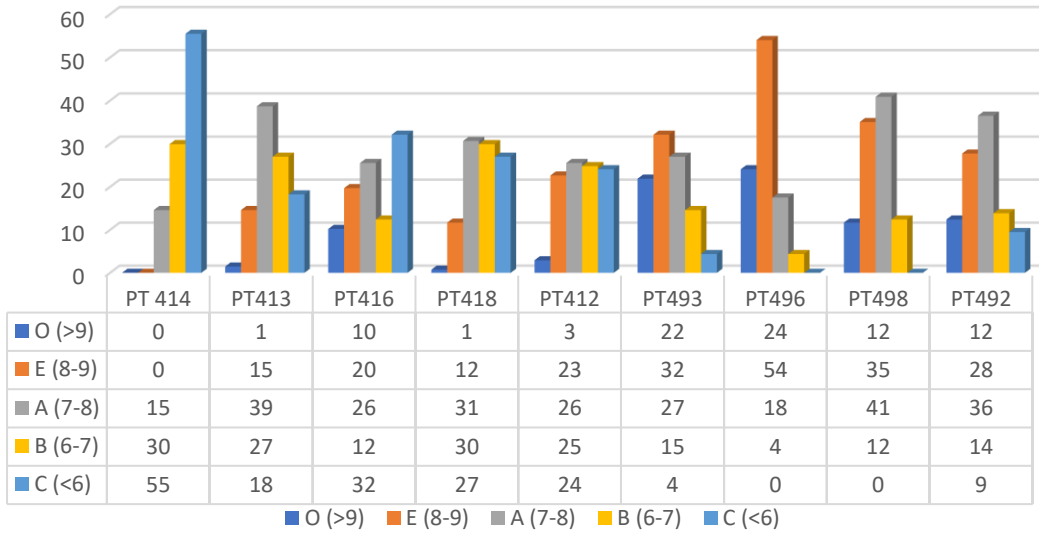

B. PHARM 3rd YEAR 6th SEMESTER

B.PHARM 3RD YEAR 6TH SEM.

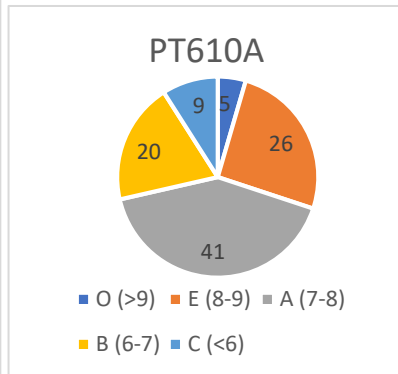
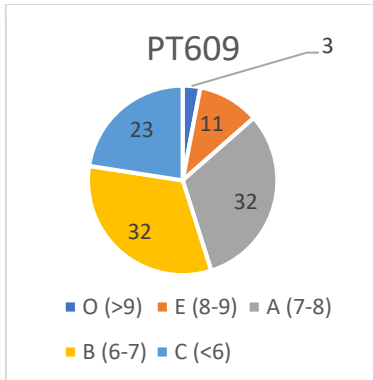
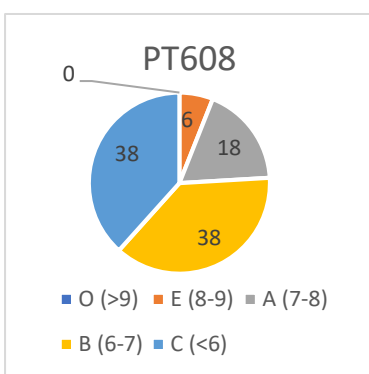
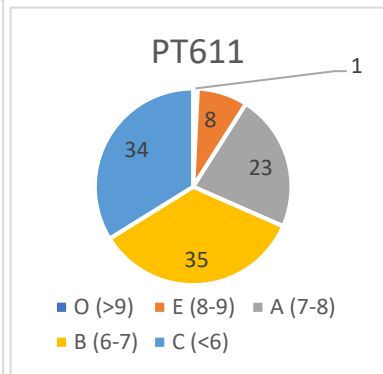
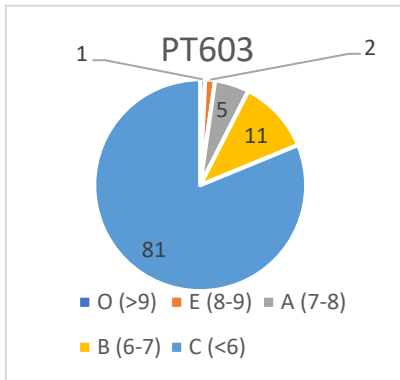
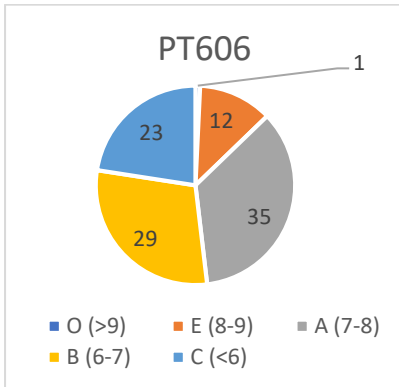
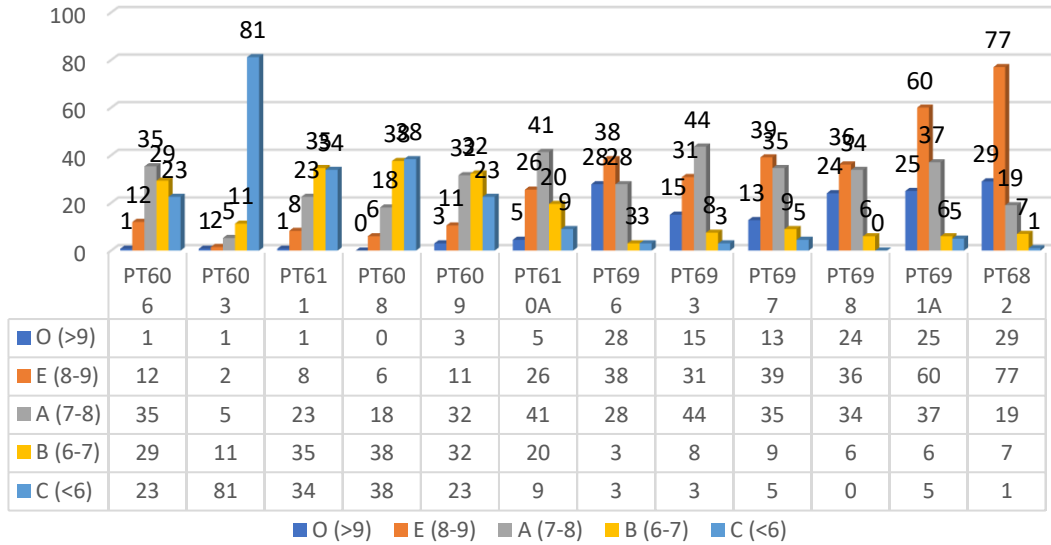

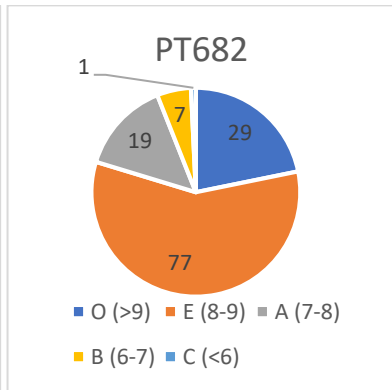
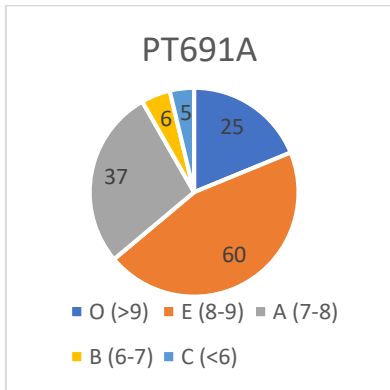
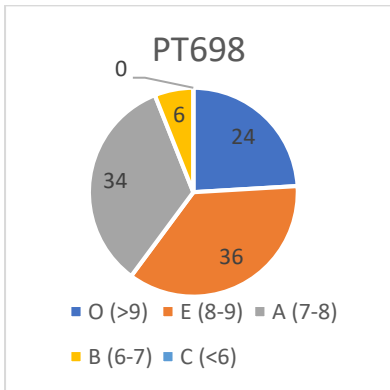
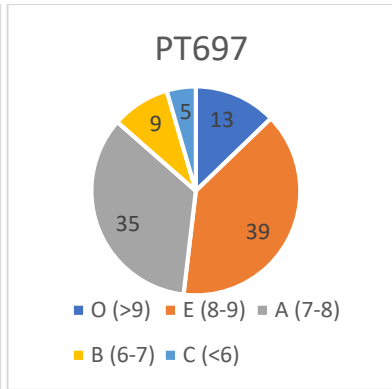
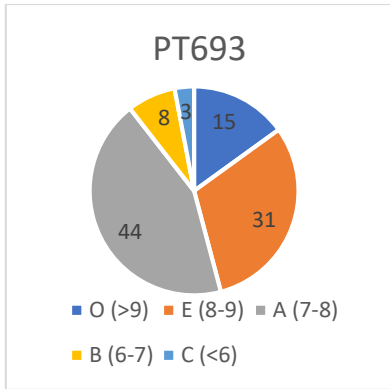
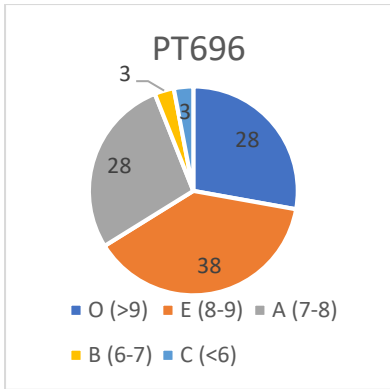

B. PHARM 4th YEAR 8th SEMESTER

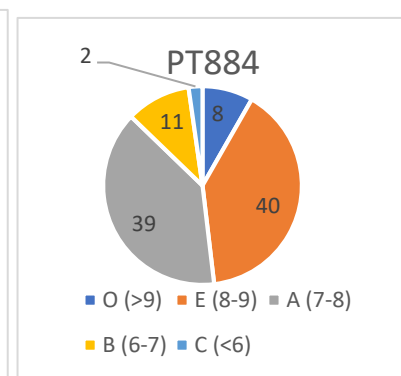
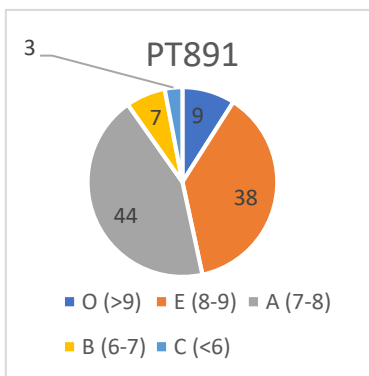
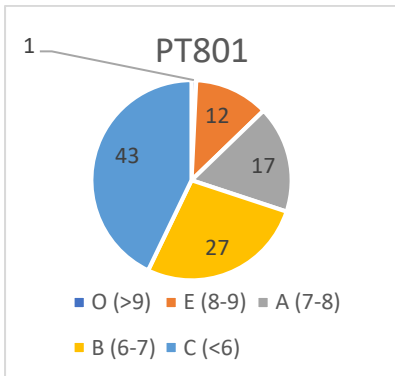
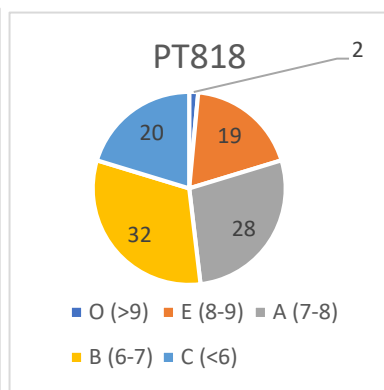
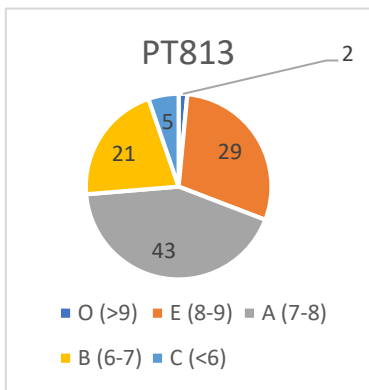
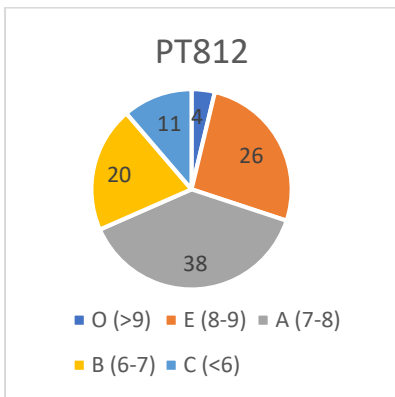
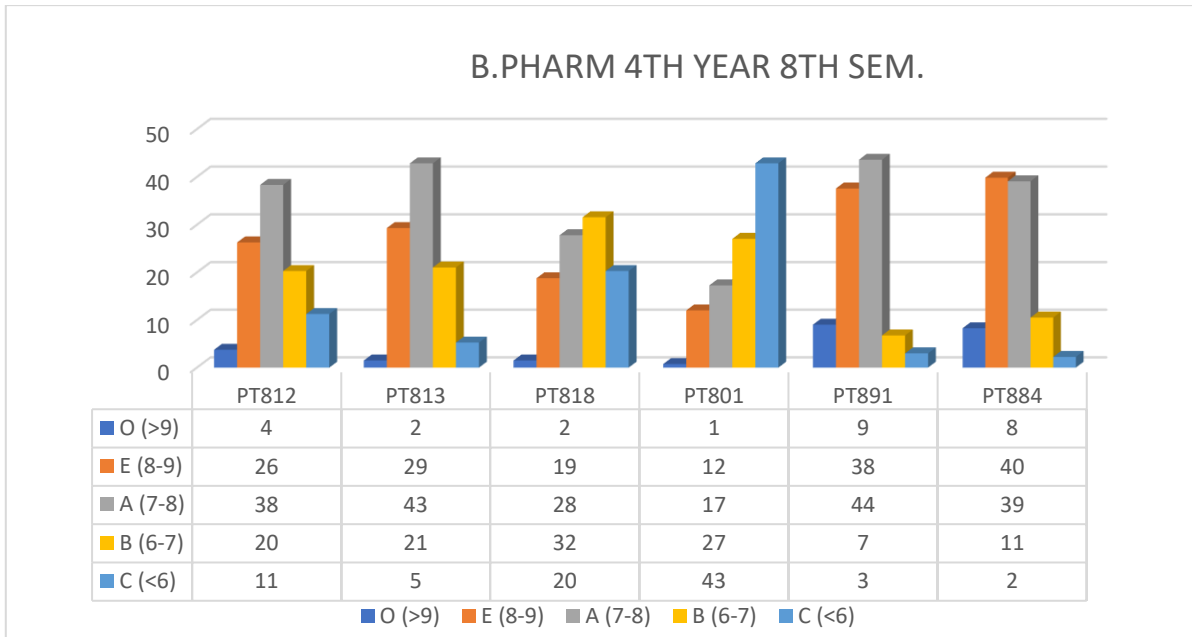

Comperative Result Analysis Report of EVEN Sem Results of 2018-2019 with 2017-2018

B.Pharm 2nd Sem.

- An increase in Total Grade point A and B was increased to 58% from 54% in comparison to acadmeic year 2017-2018 in PT215 (Human Anatomy and Physiology).
- In Organic Chemistry PT213, 70% students score Grade C where in 2017-2018 no of students was 24%.
- In Pactical Paper Significant improvement was observed in respect to previous year.

B.Pharm 4th Sem

- In Physical Pharmaceutics II (PT416) 10% students Score Grade O wich increased with respect to previous academic year.
- An overall improvement was observed in Industrial Pharmacy (PT 413) a 66% in the cateroty of A and B in respect to academic year 2017-2018 (63%).

B.Pharm 6th Sem

- Satisfactory improvement was observed in Pharmacology (PT608). 56% students score grade A in this subject.
- In Pharmacology Practical (PT698) 77 % Students Score E with increased 21% with respect to previous year.

B.Pharm 8th Sem

- In Industrial Management 26% students Score E indicate an improvement of 5% with respect to academic year 2017-2018.
- No of students Score Grade E is 19% which inceased 3% with respect to academic year 2017-2018 for PT818 , Hospital and Clinical Pharmacy.
- An overall improvement was observed in all other subjects.